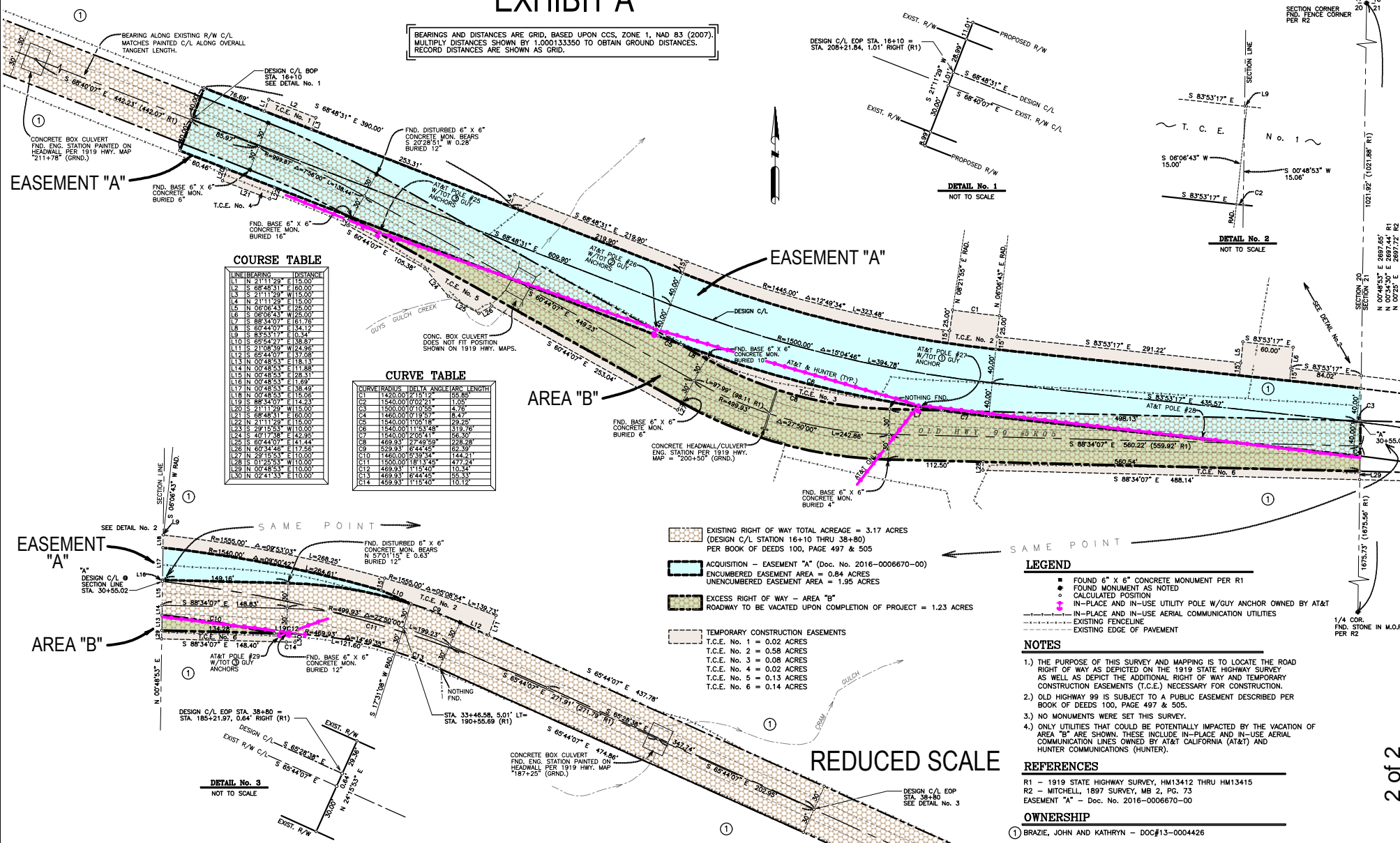

EXHIBIT A

BEARINGS AND DISTANCES ARE GRID, BASED UPON CCS, ZONE 1, NAD 83 (2007).
MULTIPLY DISTANCES SHOWN BY 1.000133350 TO OBTAIN GROUND DISTANCES.
RECORD DISTANCES ARE SHOWN AS GRID.



COURSE TABLE

LINE	BEARING	DISTANCE
L1	N 211°12'29" E	115.00
L2	S 68°48'31" E	60.00
L3	S 211°12'29" E	115.00
L4	N 211°12'29" E	115.00
L5	N 06°06'43" E	25.00
L6	S 06°06'43" W	25.00
L7	S 88°34'07" E	161.78
L8	S 88°34'07" E	161.78
L9	S 83°53'17" E	134.73
L10	S 83°53'17" E	134.73
L11	S 211°12'29" E	115.00
L12	S 68°48'31" E	60.00
L13	S 211°12'29" E	115.00
L14	N 02°48'53" E	113.89
L15	N 02°48'53" E	113.89
L16	N 02°48'53" E	113.89
L17	N 02°48'53" E	113.89
L18	S 88°34'07" E	161.78
L19	S 88°34'07" E	161.78
L20	S 211°12'29" E	115.00
L21	S 68°48'31" E	60.00
L22	N 211°12'29" E	115.00
L23	S 211°12'29" E	115.00
L24	S 49°17'38" E	123.95
L25	S 67°44'07" E	41.44
L26	N 69°14'48" E	117.88
L27	S 29°15'53" E	110.00
L28	S 01°53'58" W	103.00
L29	N 02°48'53" E	110.00
L30	N 02°41'33" E	110.00

CURVE TABLE

CURVE	RADIUS	DELTA	ANGLE	ARC LENGTH
C1	1420.00	175.12°	35.89°	35.89
C2	1240.00	170.21°	35.05°	35.05
C3	1500.00	170.95°	42.76°	42.76
C4	1460.00	171.93°	62.42°	62.42
C5	1540.00	170.18°	29.29°	29.29
C6	1540.00	175.49°	319.78°	319.78
C7	1540.00	170.51°	36.30°	36.30
C8	489.93	27.49°	228.28°	228.28
C9	529.93	62.45°	62.32°	62.32
C10	1460.00	173.39°	144.21°	144.21
C11	1500.00	181.43°	477.94°	477.94
C12	489.93	113.40°	10.34°	10.34
C13	489.93	62.44°	85.35°	85.35
C14	489.93	171.50°	110.12°	110.12

- EXISTING RIGHT OF WAY TOTAL ACRES = 3.17 ACRES
(DESIGN C/L STATION 16+10 THRU 38+80)
PER BOOK OF DEEDS 100, PAGE 497 & 505
- ACQUISITION - EASEMENT "A" (Doc. No. 2016-0006670-00)
ENCUMBERED EASEMENT AREA = 0.84 ACRES
UNENCUMBERED EASEMENT AREA = 1.95 ACRES
- EXCESS RIGHT OF WAY - AREA "B"
ROADWAY TO BE VACATED UPON COMPLETION OF PROJECT = 1.23 ACRES
- TEMPORARY CONSTRUCTION EASEMENTS
T.C.E. No. 1 = 0.02 ACRES
T.C.E. No. 2 = 0.58 ACRES
T.C.E. No. 3 = 0.08 ACRES
T.C.E. No. 4 = 0.02 ACRES
T.C.E. No. 5 = 0.13 ACRES
T.C.E. No. 6 = 0.14 ACRES

LEGEND

- FOUND 6" X 6" CONCRETE MONUMENT PER R1
- FOUND MONUMENT AS NOTED
- CALCULATED POSITION
- IN-PLACE AND IN-USE UTILITY POLE W/GUY ANCHOR OWNED BY AT&T
- IN-PLACE AND IN-USE AERIAL COMMUNICATION UTILITIES
- EXISTING FENCELINE
- EXISTING EDGE OF PAVEMENT

NOTES

- THE PURPOSE OF THIS SURVEY AND MAPPING IS TO LOCATE THE ROAD RIGHT OF WAY AS DEPICTED ON THE 1919 STATE HIGHWAY SURVEY AS WELL AS DEPICT THE ADDITIONAL RIGHT OF WAY AND TEMPORARY CONSTRUCTION EASEMENTS (T.C.E.) NECESSARY FOR CONSTRUCTION.
- OLD HIGHWAY 99 IS SUBJECT TO A PUBLIC EASEMENT DESCRIBED PER BOOK OF DEEDS 100, PAGE 497 & 505.
- NO MONUMENTS WERE SET THIS SURVEY.
- ONLY UTILITIES THAT COULD BE POTENTIALLY IMPACTED BY THE VACATION OF AREA "B" ARE SHOWN. THESE INCLUDE IN-PLACE AND IN-USE AERIAL COMMUNICATION LINES OWNED BY AT&T CALIFORNIA (AT&T) HUNTER COMMUNICATIONS (HUNTER).

REFERENCES

- R1 - 1919 STATE HIGHWAY SURVEY, HM13412 THRU HM13415
- R2 - MITCHELL, 1897 SURVEY, MB 2, PG. 73
- EASEMENT "A" - Doc. No. 2016-0006670-00

OWNERSHIP

- 1 BRAZIE, JOHN AND KATHRYN - DOC#13-0004426

NO.	DATE	REVISION	BY	APPD.
1	03-09-16	\\GIS_RW Exhibit_Easement Only.dwg	JRL	JRL
2	04-16-20	ADDED EASEMENT REFERENCE AND IN-PLACE AND IN-USE PUBLIC UTILITIES FOR RESERVATION	JRL	JRL

SISKIYOU COUNTY
DEPARTMENT OF PUBLIC WORKS
 1312 FAIRLANE RD. YREKA, CALIFORNIA 96097
 TELEPHONE 530-842-8250

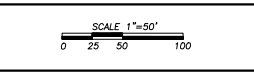

GUYS GULCH BRIDGE REPLACEMENT R/W SURVEY
ALONG OLD HWY. 99 NEAR M.P. 17.05
LOCATED IN T44N, R06W, SEC. 21 & 22, M.D.M.

ATTACHMENT NO. 1 – OLD 99 HIGHWAY

AREA "B" LEGAL DESCRIPTION

ALL THAT REAL PROPERTY, SITUATE IN A PORTION OF THE NORTHWEST QUARTER OF THE NORTHWEST QUARTER OF SECTION 21 AND A PORTION OF THE NORTHEAST QUARTER OF THE NORTHEAST QUARTER OF SECTION 20, TOWNSHIP 44 NORTH, RANGE 6 WEST, MOUNT DIABLO MERIDIAN, STATE OF CALIFORNIA, SISKIYOU COUNTY, DESCRIBED AS FOLLOWS:

A VACATION, WITH RESERVATIONS, OF A SUPERSEDED PORTION OF AN EASEMENT FOR HIGHWAY PURPOSES, BEING OLD HIGHWAY 99, AS RELINQUISHED BY THE STATE OF CALIFORNIA TO THE COUNTY OF SISKIYOU BY AGREEMENT DATED DECEMBER 14, 1965 AND JANUARY 24, 1967, RECORDED JULY 23, 1970 IN BOOK 597, OFFICIAL RECORDS, SISKIYOU COUNTY, PAGE 236, MORE PARTICULARLY DESCRIBED AS FOLLOWS:

A VARIABLE WIDTH STRIP OF LAND DESIGNATED AS "AREA B" AS SHOWN ON SISKIYOU COUNTY HANGING MAP 16560-1, ON FILE IN THE SISKIYOU COUNTY SURVEYOR'S OFFICE, ATTACHED HERETO AND MADE A PART THEREOF, AS "EXHIBIT A".

CONTAINING 1.23 ACRES MORE OR LESS

ASSESSOR'S PARCEL NUMBERS 038-090-120 (POR.) AND 038-100-080 (POR.)

